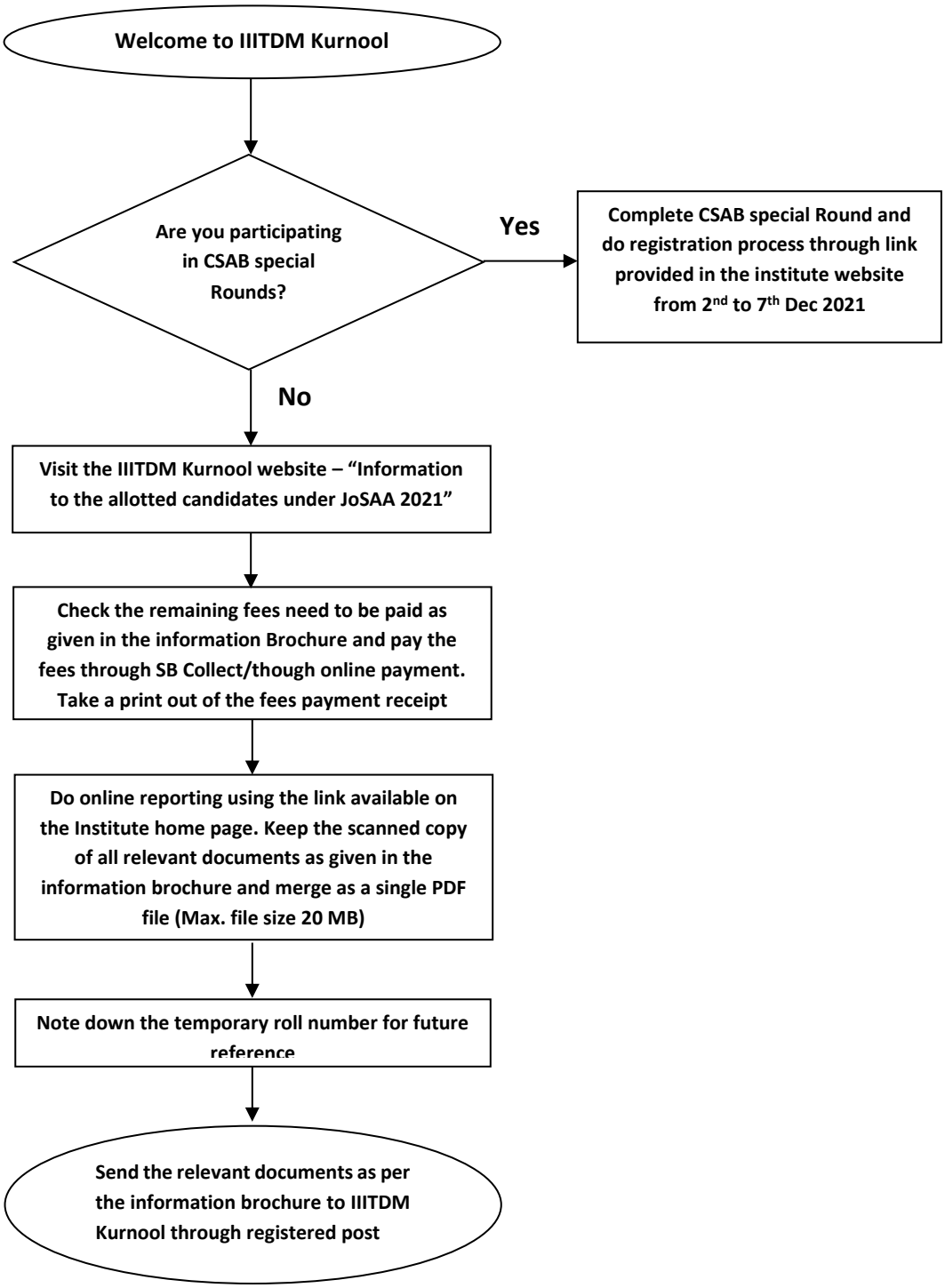
Welcome to IIITDM Kurnool
Are you participating in CSAB special Rounds?
Yes
Complete CSAB special Round and do registration process through link provided in the institute website from 2nd to 7th Dec 2021
No
Visit the IIITDM Kurnool website – "Information to the allotted candidates under JoSAA 2021"
Check the remaining fees need to be paid as given in the information Brochure and pay the fees through SB Collect/though online payment. Take a print out of the fees payment receipt
Do online reporting using the link available on the Institute home page. Keep the scanned copy of all relevant documents as given in the information brochure and merge as a single PDF file (Max. file size 20 MB)
Note down the temporary roll number for future reference
Send the relevant documents as per the information brochure to IIITDM Kurnool through registered post